

#26831, Rent - Office space, Belgrade, KNEZ MIHAILOVA

TYPE OF OBJECT	SURFACE AREA	THE PRICE	UTILIZATION
RESIDENTIAL BUILDING	170 m²	€1,900	AVAILABLE

OFFICE	THE BIGGEST OFFICE	THE FLOOR
5	0	3

UNFURNI	INDEPEN	YES	0	2	1	3	NO	YES	NO	NO

Fully renovated business premise in excellent building in very city center. It consists out of five offices and two restrooms. It's air-conditioned, has armored door and computer net. Upper level - 26 m², 2 offices.

45 Takovska, 11000 Belgrade
Serbia

Tel: +381 11 329 3161
Mob: +381 60 329 3161

www.eurorent-belgrade.com
desk@eurorent.rs

Reg. no. 301
All rights reserved.









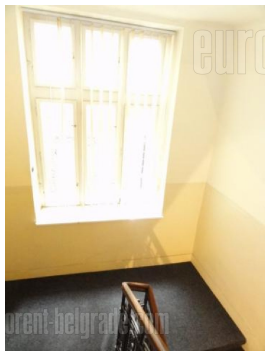

45 Takovska, 11000 Belgrade
Serbia

Tel: +381 11 329 3161
Mob: +381 60 329 3161

www.eurorent-belgrade.com
desk@eurorent.rs

Reg. no. 301
All rights reserved.