#33285, Rent - Apartment, Belgrade, SENJAK

TYPE OF OBJECT	SURFACE AREA	THE PRICE	UTILIZATION
RESIDENTIAL BUILDING	100 m²	€1,200	AVAILABLE

BEDROOMS	DAILY ROOMS	THE FLOOR
3	1	1

FURNISH	INDEPEN	YES	2	0	1	1	YES	NO	NO	1

Nice and modern apartment, placed on a first floor of a small building, in very peaceful street. Location is convenient for life of a family, since it is only few minutes away from comercial center of Senjak, and in close vicinity of several international schools. It is newer building, well maintained. Apartment is spacious and fully furnished, with plenty details. It has three bedrooms, two bathrooms, kitchen with all appliances and living room with exit to large terrace. It is sunny and bright, in accordance with modern concept of living.

45 Takovska, 11000 Belgrade
Serbia

Tel: +381 11 329 3161
Mob: +381 60 329 3161

www.eurorent-belgrade.com
desk@eurorent.rs

Reg. no. 301
All rights reserved.

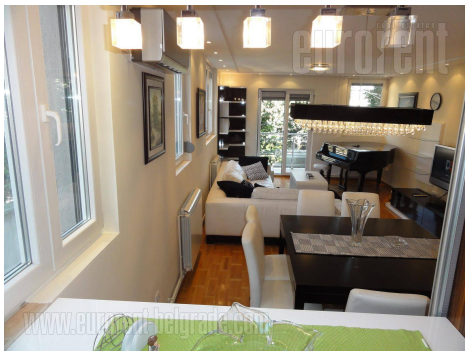

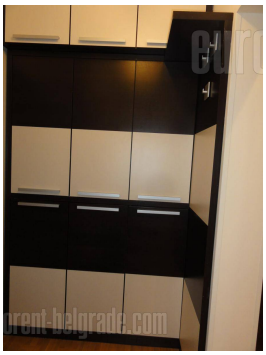

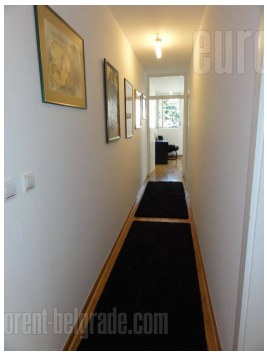

45 Takovska, 11000 Belgrade
Serbia

Tel: +381 11 329 3161
Mob: +381 60 329 3161

www.eurorent-belgrade.com
desk@eurorent.rs

Reg. no. 301
All rights reserved.