

#36857, Rent - Office space, Belgrade, KALENIĆ

TYPE OF OBJECT	SURFACE AREA	THE PRICE	UTILIZATION
COMMERCIAL BUILDING	115 m²	€1,400	AVAILABLE

OFFICE	THE BIGGEST OFFICE	THE FLOOR
0	0	GROUND FLOOR

UNFURNI	CITY CE	YES	0	2	0	2	YES	NO	NO	NO

The business premise is situated in ground floor of business building. Space is organized in several offices and has a kitchenette. Central room leads to all rooms - three small and two large offices, and toilet. Walls are removable, so space could be orgainized according to the clients wishes. Floors are covered with parquet and tiles, while the space has air conditioner units and excellent building entrance.

45 Takovska, 11000 Belgrade
Serbia

Tel: +381 11 329 3161
Mob: +381 60 329 3161

www.eurorent-belgrade.com
desk@eurorent.rs

Reg. no. 301
All rights reserved.





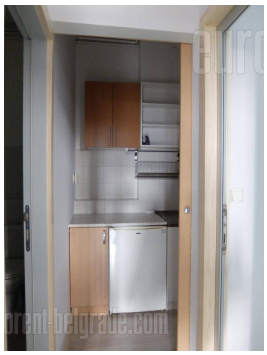



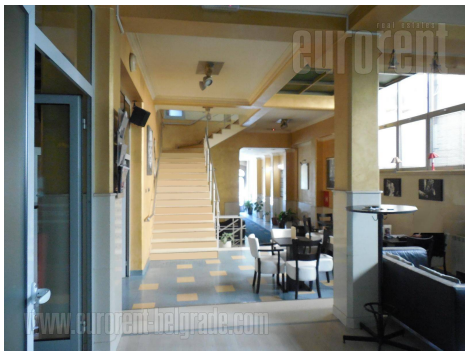

45 Takovska, 11000 Belgrade
Serbia

Tel: +381 11 329 3161
Mob: +381 60 329 3161

www.eurorent-belgrade.com
desk@eurorent.rs

Reg. no. 301
All rights reserved.