

#42250, Rent - Apartment, Belgrade, KALENIĆ

TYPE OF OBJECT	SURFACE AREA	THE PRICE	UTILIZATION
RESIDENTIAL BUILDING	188 m²	€3,500	AVAILABLE

BEDROOMS	DAILY ROOMS	THE FLOOR
3	1	6

FURNISH	INDEPEN	YES	2	1	1	0	YES	NO	1	NO

Excellent apartment located in a quiet street in heart of Vracar. Immediate vicinity of Kalenic green market, as well numerous cafes and restaurants. Location ideal for comfortable life, with plenty of interesting content in the neighborhood. Within only ten minute driving distance one can reach highway inclusion, as well as city center. Attractive, new building complex with very interesting exterior, which offers a fitness center, garden and swimming pool for all tenants. This duplex apartment is located on the sixth floor and features a living room connected with dining area and a kitchen on the first level. Living room has access to a terrace, which is overlooking inner courtyard of the building with a swimming pool. On this level there is also a guest restroom and a laundry room. Staircase leads from the living room to the upper floor, which features a sleeping block. Master bedroom has a private bathroom with a shower cabin, as well as a walk in wardrobe. Other two bedrooms share a mutual wardrobe and a second bathroom with a shower cabin. One of the rooms has a glass gallery. The apartment is equipped with new, modern furniture. There is a parking space at disposal in building's garage. Excellent property suitable for family life.

45 Takovska, 11000 Belgrade
Serbia

Tel: +381 11 329 3161
Mob: +381 60 329 3161

www.eurorent-belgrade.com
desk@eurorent.rs

Reg. no. 301
All rights reserved.




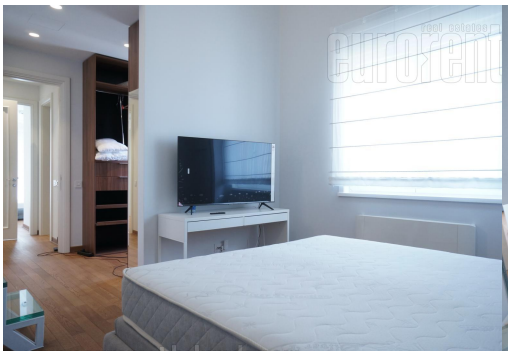






45 Takovska, 11000 Belgrade
Serbia

Tel: +381 11 329 3161
Mob: +381 60 329 3161

www.eurorent-belgrade.com
desk@eurorent.rs

Reg. no. 301
All rights reserved.