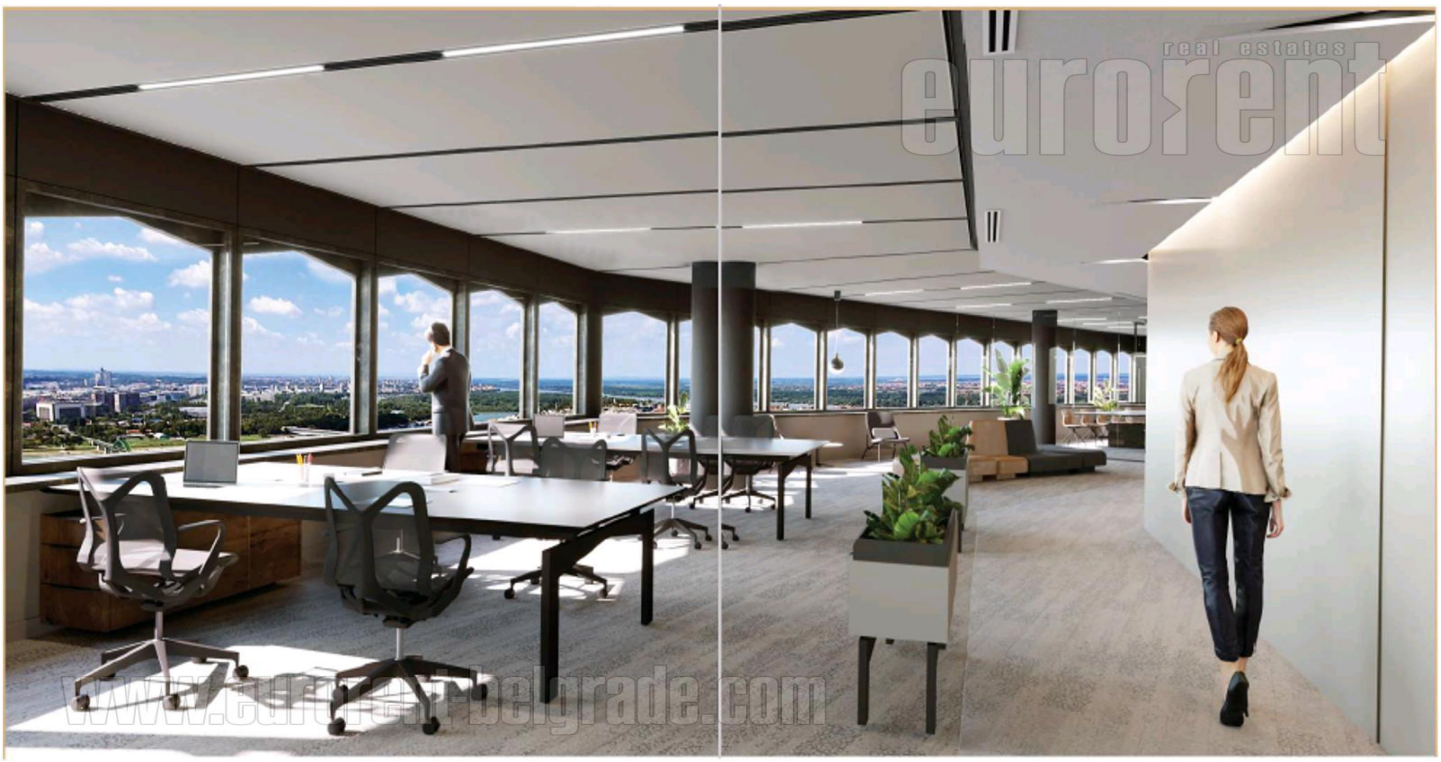

#48535, Rent - Office space, Belgrade, CENTAR

TYPE OF OBJECT	SURFACE AREA	THE PRICE	UTILIZATION
COMMERCIAL BUILDING	715 m²	€11,797	AVAILABLE

OFFICE	THE BIGGEST OFFICE	THE FLOOR
0	0	11

UNFURNI	INDEPEN	NO	0	0	0	0	NO	NO	NO	NO

Class A office building in the heart of Belgrade, a short walk from Republic Square and Slavija Square. Completely renovated, 101m high, offers 23 floors of office space. It has two beautiful, shared terraces, cafe-bar, 4 elevators. It is equipped with the most modern infrastructure. There are large glass surfaces on each side, so the space is very bright and offers a spectacular view of the entire city. The interior, made of top-quality materials, has a modern design and provides a top-notch atmosphere for the future lessee. This unit occupies the entire floor and it is divided into several offices.

45 Takovska, 11000 Belgrade
Serbia

Tel: +381 11 329 3161
Mob: +381 60 329 3161

www.eurorent-belgrade.com
desk@eurorent.rs

Reg. no. 301
All rights reserved.



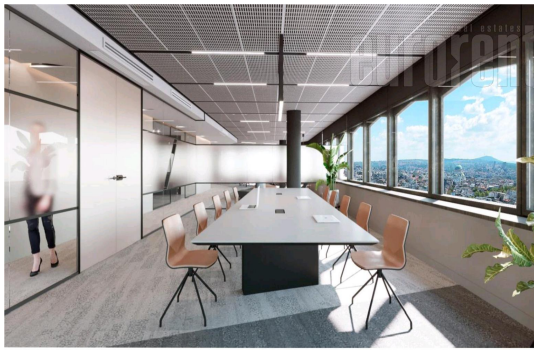
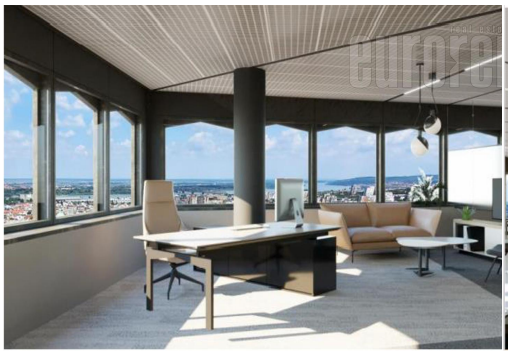



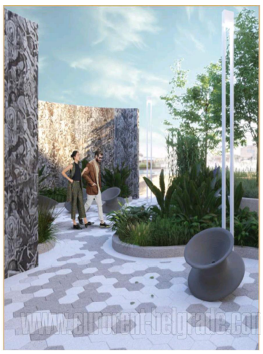


45 Takovska, 11000 Belgrade
Serbia

Tel: +381 11 329 3161
Mob: +381 60 329 3161

www.eurorent-belgrade.com
desk@eurorent.rs

Reg. no. 301
All rights reserved.