#49425, Rent - Warehouse, Belgrade, STARA PAZOVA-IND. ZONA

TYPE OF OBJECT	SURFACE AREA	THE PRICE	UTILIZATION
MULTIPURPOSE	1.700 m²	€8,840	AVAILABLE

PLAC (AR)	LEVELS	OFFICE	OFFICE AREA
0	1	10	2400

UNFURNI	INDEPEN	NO	0	2	0	0	NO	NO	NO	20

An excellent part of a new warehouse in the industrial area of the municipality of Stara Pazova. On the floor is 20 cm reinforced concrete. The height of the beam is 9.5 meters, and at the very top it is over 10 meters. Heating and cooling can be done with electricity or gas, as needed. The dimensions of the warehouse are 47 x 36 meters, the area is approximately 1,700 m². The roof is made of panels with a thickness of 12 cm, and the walls are made of panels with a thickness of 10 cm. It has a truck entrance and a passage around the warehouse, a pedestrian door and a truck door. Current over 90 KW.

45 Takovska, 11000 Belgrade
Serbia

Tel: +381 11 329 3161
Mob: +381 60 329 3161

www.eurorent-belgrade.com
desk@eurorent.rs

Reg. no. 301
All rights reserved.

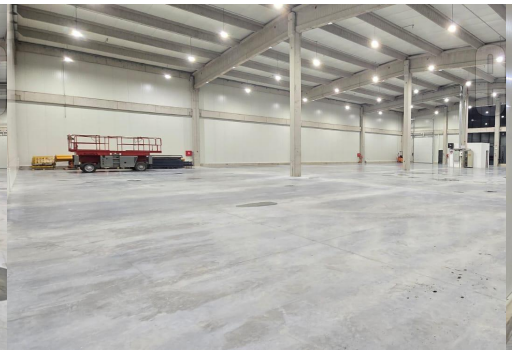
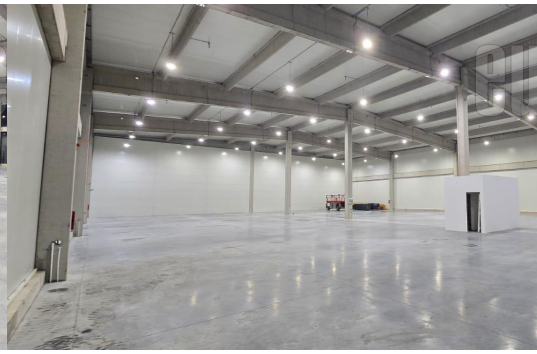

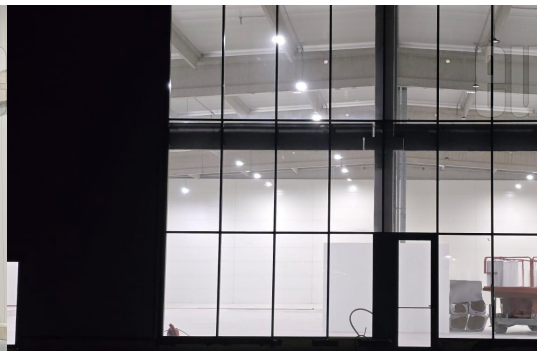

45 Takovska, 11000 Belgrade
Serbia

Tel: +381 11 329 3161
Mob: +381 60 329 3161

www.eurorent-belgrade.com
desk@eurorent.rs

Reg. no. 301
All rights reserved.