

#50300, Rent - Office space, Belgrade, AIRPORT CITY

TYPE OF OBJECT	SURFACE AREA	THE PRICE	UTILIZATION
COMMERCIAL BUILDING	1.774 m²	€29,626	AVAILABLE

OFFICE	THE BIGGEST OFFICE	THE FLOOR
20	0	1

UNFURNI	INDEPEN	YES	0	2	0	50	YES	YES	NO	12

Office building in the commercial zone of New Belgrade. The space occupies the entire floor, total surface of 1.774 m² and possibility to divide on two parts, each covers 887 m². An open concept is planned with a ceiling height of 3m and the possibility of adaptation to the needs of the user, with its own toilet and kitchenette. Entrance hall with porter service 24/7. Space heating and cooling through the HVAC system. For this space, it is possible to rent up to 12 parking spaces under the building, at a price of 120 eur + VAT, on level -2.

45 Takovska, 11000 Belgrade
Serbia

Tel: +381 11 329 3161
Mob: +381 60 329 3161

www.eurorent-belgrade.com
desk@eurorent.rs

Reg. no. 301
All rights reserved.



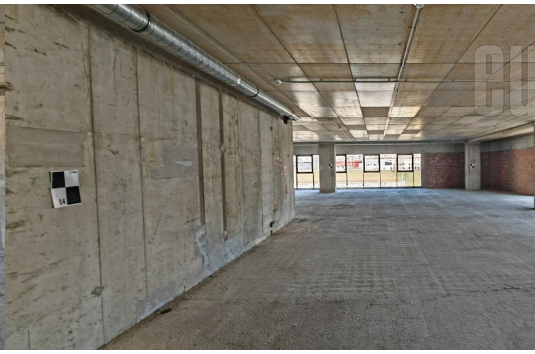
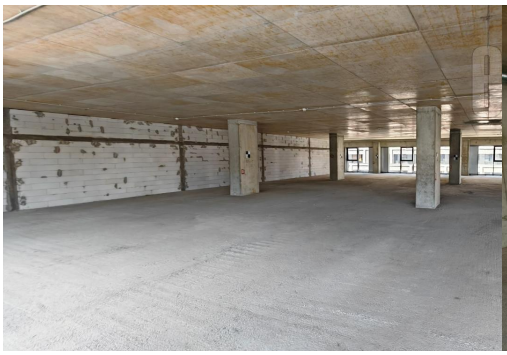
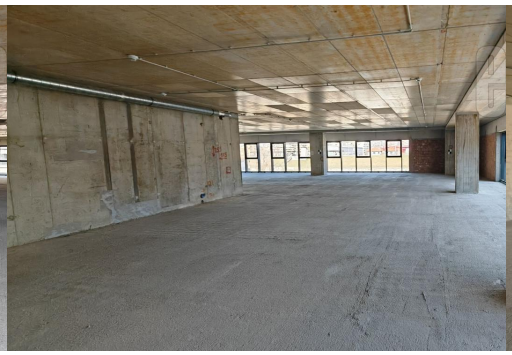



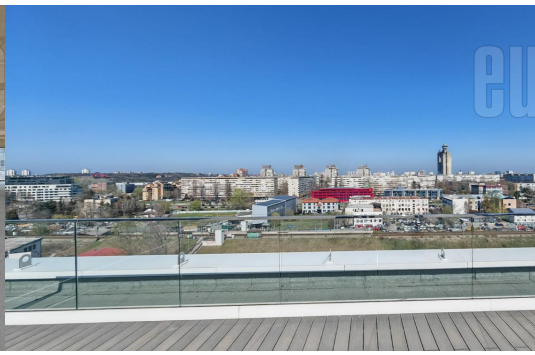

45 Takovska, 11000 Belgrade
Serbia

Tel: +381 11 329 3161
Mob: +381 60 329 3161

www.eurorent-belgrade.com
desk@eurorent.rs

Reg. no. 301
All rights reserved.