


# #50673, Rent - Office space, Belgrade, PLAVI HORIZONTI

| TYPE OF OBJECT | SURFACE AREA | THE PRICE | UTILIZATION |
|---|---|---|---|
| MULTIPURPOSE | 284 m² + 150 m² | €2,900 | AVAILABLE |

| OFFICE | THE BIGGEST OFFICE | THE FLOOR |
|---|---|---|
| 5 | 75 | GROUND FLOOR |

| UNFURNI | INDEPEN | NO | 4 | 0 | 0 | 0 | NO | NO | NO | 7 |
|---|---|---|---|---|---|---|---|---|---|---|

45 Takovska, 11000 Belgrade
Serbia

Tel: +381 11 329 3161
Mob: +381 60 329 3161

www.eurorent-belgrade.com
desk@eurorent.rs

Reg. no. 301
All rights reserved.


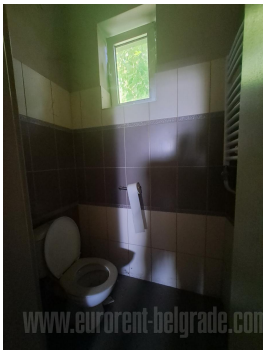

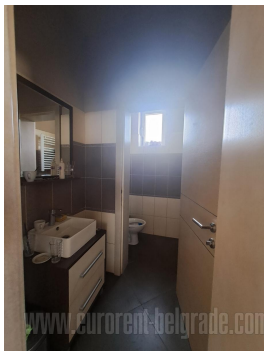



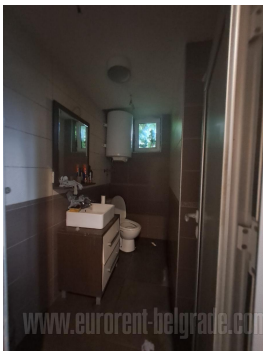


45 Takovska, 11000 Belgrade
Serbia

Tel: +381 11 329 3161
Mob: +381 60 329 3161

www.eurorent-belgrade.com
desk@eurorent.rs

Reg. no. 301
All rights reserved.