

#50789, Rent - Office space, Belgrade, TRG REPUBLIKE

TYPE OF OBJECT	SURFACE AREA	THE PRICE	UTILIZATION
COMMERCIAL BUILDING	755 m²	€13,590	AVAILABLE

OFFICE	THE BIGGEST OFFICE	THE FLOOR
2	0	2

UNFURNI	INDEPEN	YES	0	4	0	20	YES	NO	NO	5

The space is located in an office building and occupies an entire floor. The gross area of the floor is 1,237 m², with anteroom, corridors, men's/women's toilets. A space of adaptable use, suitable for all types of activities. It is four side oriented, so that every room has enough natural light. There are three elevators in the building, as well as a central staircase. Possibility of renting parking spaces, which are charged separately.

45 Takovska, 11000 Belgrade
Serbia

Tel: +381 11 329 3161
Mob: +381 60 329 3161

www.eurorent-belgrade.com
desk@eurorent.rs

Reg. no. 301
All rights reserved.

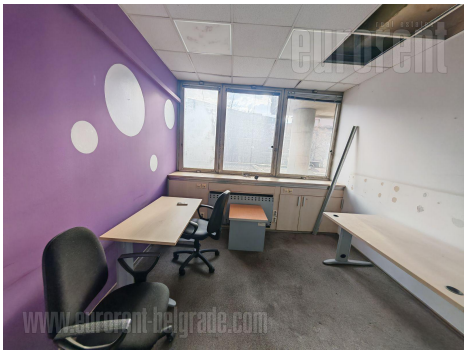









45 Takovska, 11000 Belgrade
Serbia

Tel: +381 11 329 3161
Mob: +381 60 329 3161

www.eurorent-belgrade.com
desk@eurorent.rs

Reg. no. 301
All rights reserved.