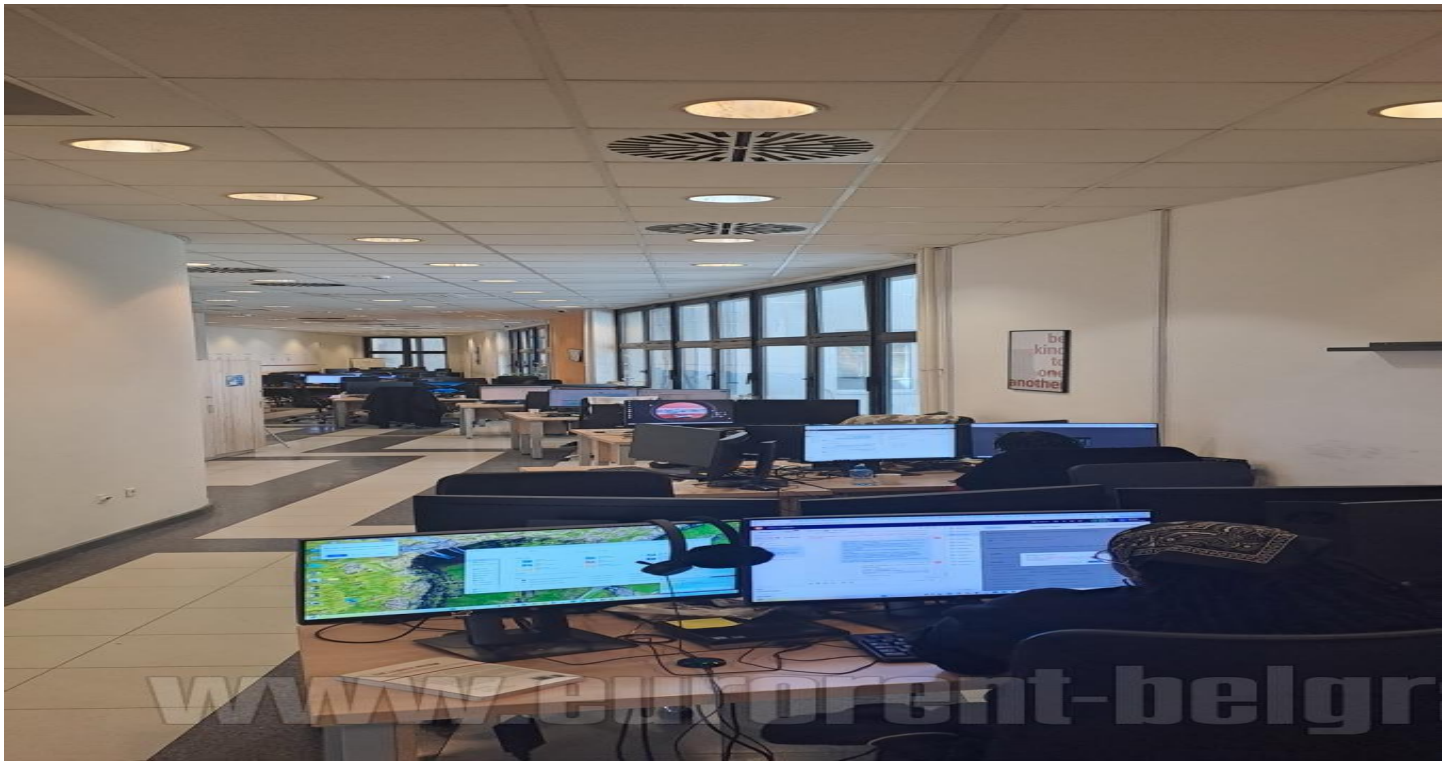

#6209, Rent - Office space, Belgrade, KNEZ MIHAILOVA

TYPE OF OBJECT	SURFACE AREA	THE PRICE	UTILIZATION
COMMERCIAL BUILDING	1.000 m²	€10	AVAILABLE

OFFICE	THE BIGGEST OFFICE	THE FLOOR
28	100	GROUND FLOOR

UNFURNI	CITY CE	YES	0	7	0	14	YES	YES	2	2

45 Takovska, 11000 Belgrade
Serbia

Tel: +381 11 329 3161
Mob: +381 60 329 3161

www.eurorent-belgrade.com
desk@eurorent.rs

Reg. no. 301
All rights reserved.

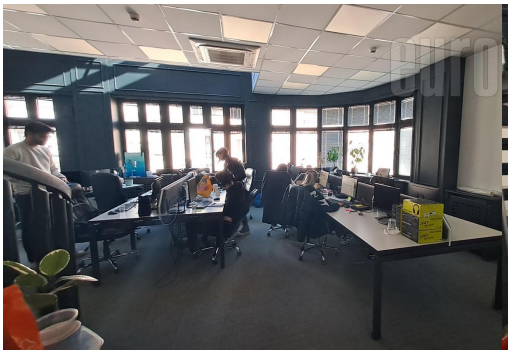
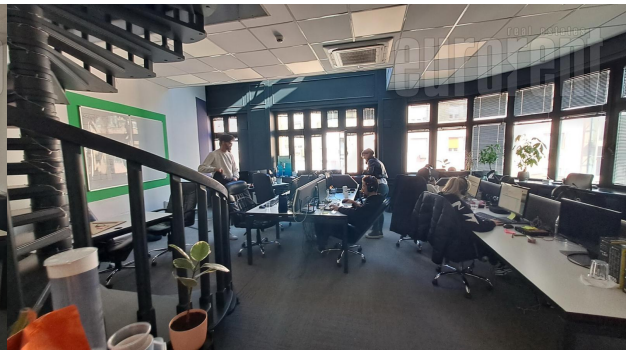
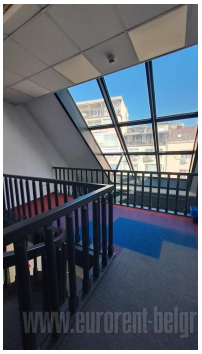

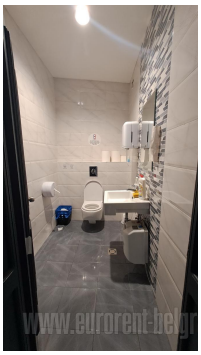
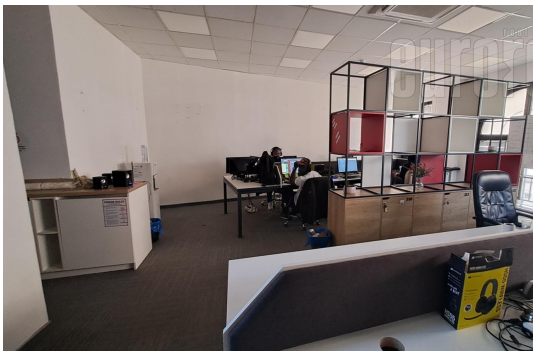
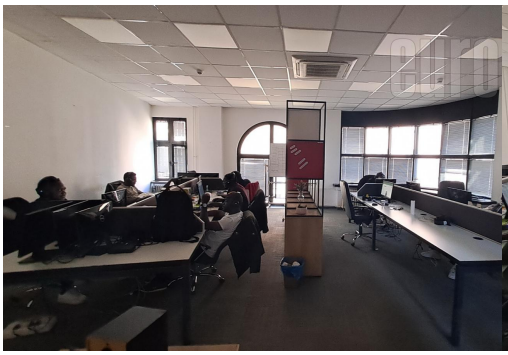
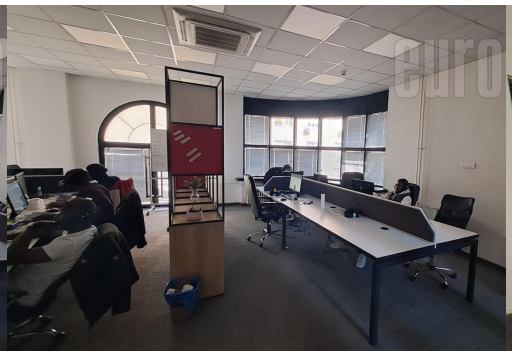
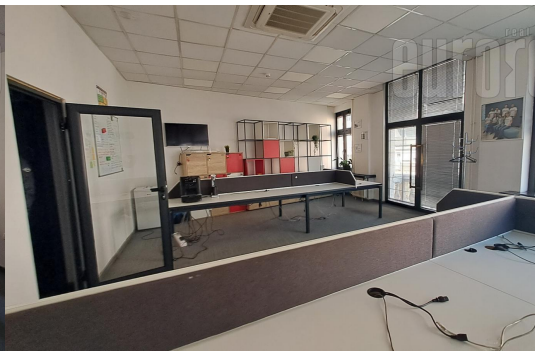

45 Takovska, 11000 Belgrade
Serbia

Tel: +381 11 329 3161
Mob: +381 60 329 3161

www.eurorent-belgrade.com
desk@eurorent.rs

Reg. no. 301
All rights reserved.